

STATE OF SOUTH CAROLINA  
COUNTY OF GREENVILLE

FILED  
MAY 26 10 10 AM '78  
DONNIE S. TANKERSLEY  
R.M.C.

MORTGAGE OF REAL ESTATE

TO ALL WHOM THESE PRESENTS MAY CONCERN:

WHEREAS, Carolyn W. Dennis

(hereinafter referred to as Mortgagor) is well and truly indebted unto Southern Bank & Trust Company

(hereinafter referred to as Mortgagee) as evidenced by the Mortgagor's promissory note of even date herewith, the terms of which are incorporated herein by reference, in the sum of One Hundred Thousand and No/100

----- Dollars (\$ 100,000.00) due and payable  
in equal monthly installments of One Thousand Two Hundred Sixty-six and 76/100 (\$1,266.76) Dollars each beginning thirty (30) days from the date hereof and a like sum on the same date of each succeeding month thereafter until paid in full  
with interest thereon from date at the rate of 9 1/2 per centum per annum, to be paid: monthly

WHEREAS, the Mortgagor may hereafter become indebted to the said Mortgagee for such further sums as may be advanced to or for the Mortgagor's account for taxes, insurance premiums, public assessments, repairs, or for any other purposes:

NOW, KNOW ALL MEN, That the Mortgagor, in consideration of the aforesaid debt, and in order to secure the payment thereof, and of any other and further sums for which the Mortgagor may be indebted to the Mortgagee at any time for advances made to or for his account by the Mortgagee, and also in consideration of the further sum of Three Dollars (\$3.00) to the Mortgagor in hand well and truly paid by the Mortgagee at and before the sealing and delivery of these presents, the receipt whereof is hereby acknowledged, has granted, bargained, sold and released, and by these presents does grant, bargain, sell and release unto the Mortgagee, its successors and assigns:

"ALL that certain piece, parcel or lot of land, with all improvements thereon, or hereafter constructed thereon, situate, lying and being in the State of South Carolina, County of Greenville, in Austin Township, and more fully described as follows:

BEGINNING at an iron pin in old road corner of lands of S. R. Sloan formerly Mrs. Rosa J. Bramlett, and running thence along Sloan's line, N. 48.4 E. 13.81 chains to a stake on Railroad bank; thence, S. 33 E. 4.50 chains to center of road; thence along said road, S. 46 1/2 W. 2.36 chains to bend in road; thence, S. 18 1/2 W. 8.00 chains to bend; thence, S. 1 1/4 W. 3.86 chains to iron pin in old road; thence with said road, N. 44 W. 5.80 chains to bend; thence, N51 1/2 W. 5.84 chains to the Beginning, containing 8 1/2 acres, more or less.

The within property is the same property conveyed to the Mortgagor herein by that certain deed of Consolidated Tires, Inc. recorded in the R.M.C. Office for Greenville County, South Carolina on January 26, 1978, in Deed Book 1072, at Page 700.

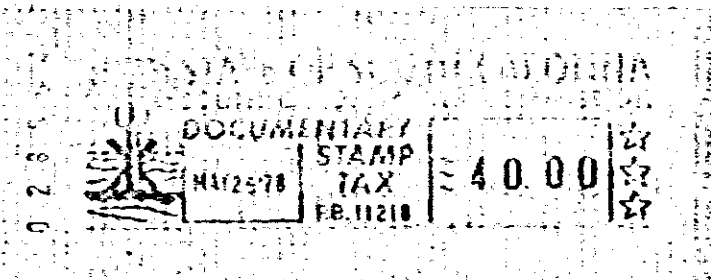

GCTO — 3 MAY 26 1978 1212

Together with all and singular rights, members, hereditaments, and appurtenances to the same belonging in any way incident or appertaining, and all of the rents, issues, and profits which may arise or be had therefrom, and including all heating, plumbing, and lighting fixtures now or hereafter attached, connected, or fitted thereto in any manner; it being the intention of the parties hereto that all fixtures and equipment, other than the usual household furniture, be considered a part of the real estate.

TO HAVE AND TO HOLD, all and singular the said premises unto the Mortgagee, its heirs, successors and assigns, forever.

The Mortgagor covenants that it is lawfully seized of the premises hereinabove described in fee simple absolute, that it has good right and is lawfully authorized to sell, convey or encumber the same, and that the premises are free and clear of all liens and encumbrances except as provided herein. The Mortgagor further covenants to warrant and forever defend all and singular the said premises unto the Mortgagee forever, from and against the Mortgagor and all persons whomsoever lawfully claiming the same or any part thereof.

0230

4328 RV-2